



NPCC
 VOLUME..... 7
 NUMBER..... 9
 DECEMBER 1982

THE NATIONAL POP CAN
 COLLECTORS MONTHLY
 NEWSLETTER

PTL

" BLESSED IS THE MAN WITH A HOBBY, FOR HE LIVES IN TWO WORLDS "

THE BOGDAN'S WISH
 YOU AND YOURS
 A BLESSED HOLIDAY

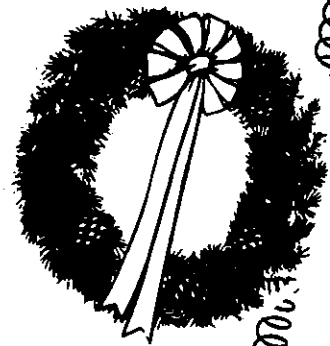

DEADLINE FOR NEXT ISSUE IS DECEMBER 21ST

ITEMS PRINTED HEREIN ARE COPYRIGHTED AND ARE THE PROPERTY OF NPCC AND NO PORTION OF CAN BE REPRINTED WITHOUT THE WRITTEN CONSENT OF NPCC

ads are 10¢ per word. When using the free ad certificate, be sure it acco-
 nies your ad request. If your ad request totals over 50 words and you are
 eted. If no payment or certificate is sent, the ad will not be printed.
 members rates are 15¢ per word, which includes a copy of the newsletter
 which the ad appears.

ADVERTISING RATES

display ads....¼ page \$12.00 ½ page....\$20.00 full page....\$35.00
 ack and white photos are acceptable at an extra charge for screening.

deadline is the 21st of each month, any ad received after the 21st will
 e printed in the following issue unless stated otherwise.

 THE AMERICAN CAN COLLECTOR...The only informal can and brewerina collecting
 newspaper in the field. Covering cans, brewerina, show reports, news releases
 brewery business and much more. A monthly newspaper featuring two editorials
 display and classified ads, calander of events and much more. All of this
 for only \$10.00 per year including four, free 40 word ads. Sample copy \$1.00

THE AMERICAN CAN COLLECTOR

BOX 608 PC

MOUNTAIN HOME, ARKANSAS

7265

PLEASE MAKE CHECK OR MONEY ORDER PAYABLE TO:

CAN WORLD

RIDGECREST DRIVE, GOODLETTSVILLE, TENN. 37072
 PHONE 615/859-5236

POP CAN BOOKS

B34	CAN WORLD POP CAN GUIDE OVER 7,000 CANS LISTED MORE THAN 1,200 PICTURES LISTING OF ALL KNOWN BRANDS & SETS COKE & PEPSI SECTIONS NOTEBOOK FORM FOR EASY UPDATES. 74P. HB. B/W	\$12.95
B40	ICE COLD POP 54 AN ILLUSTRATED HISTORY OF OREGON SODA POP BOTTLES. 78 P. SB. B/W	\$7.95
B28	POP CAN BRAND CANNERS LIST CANNER NAME & ADDRESS LIST 30P. SB.	\$3.00
B10	SODA CANS OLD & NEW 60P. SB. B/W	\$5.95

\$1.50 SHIPPING FOR BOOKS

NAME _____
 ADDRESS _____ STATE _____
 CITY _____ PHONE (Area Code) _____
 ZIP CODE _____
 VISA & MASTER CHARGE ACCEPTED
 VISA Card Acct. No. _____
 Master Charge Acct. No. _____
 Card Expiration Date _____
 Signature _____

 HOLIDAY GIFT SUGGESTION---WHY NOT GIVE A YEARLY SUBSCRIPTION TO N P

Will buy or trade for small electric soda pop signs, I have bicenter
 sports type soda cans for sale or trade plus many others. I am espec
 terested in Dr Pepper and Pepsi advertising items. Would also like
 buy small electric beer signs and chalk statues.
 Wally Gilbert, 180 North Upas, Escondido, California 92025

WANTED; Galaxy (G20-1) and Dr Browns (D640-3) need some flavors in
 FOR TRADE; many of the latest offer cans including the new Pepsi
 game can! Also Loris and many others. Send want and trade lists.
 letters. Dennis Fewless, Route 2 Box 47A, Delavan, Wisconsin

WANTED ! Trading partners-20 cases of recent obsoletes just
 your locals for mine. Mine include Adirondac, Bev-Pac generic, B
 Cott, Finast, Hoffman, Hytop, King Kullen, Kirsch, Krasdale, B
 Cliquot Club, Newport Club, Pantry Pride, Pathmark, Penquin, Pur
 Shoprite, Super Associated, Staff, Stop & Shop, Sun Glory, Sweet
 and White Rock. My list for yours.
 Ridge Drive, Glastonbury, Connectic



NPCC

VOLUME..... 7

NUMBER..... 9

DECEMBER 1982



THE NATIONAL POP CAN COLLECTORS MONTHLY NEWSLETTER

PTL

" BLESSED IS THE MAN WITH A HOBBY, FOR HE LIVES IN TWO WORLDS "

THE BOGDAN'S WISH
YOU AND YOURS
A BLESSED HOLIDAY

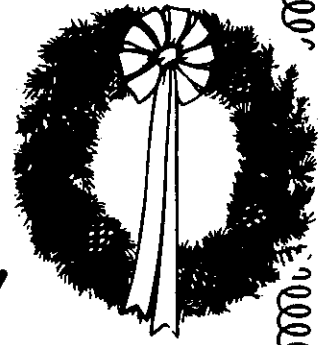

AD DEADLINE FOR NEXT ISSUE IS DECEMBER 21ST

ALL ITEMS PRINTED HEREIN ARE COPYRIGHTED AND ARE THE PROPERTY OF NPCC AND NO ARTICLE NOR ANY PORTION OF CAN BE REPRINTED WITHOUT THE WRITTEN CONSENT OF NPCC

All ads are 10¢ per word. When using the free ad certificate, be sure it accompanies your ad request. If your ad request totals over 50 words and you are using your certificate, include 10¢ for each additional word or they will be deleted. If no payment or certificate is sent, the ad will not be printed. Non members rates are 15¢ per word, which includes a copy of the newsletter in which the ad appears.

Display ads....¼ page \$12.00 ½ page....\$20.00 full page....\$35.00
 Black and white photos are acceptable at an extra charge for screening.

Ad deadline is the 21st of each month, any ad received after the 21st will be printed in the following issue unless stated otherwise.

THE AMERICAN CAN COLLECTOR...The only informal can and brewerina collecting newspaper in the field. Covering cans, brewerina, show reports, news releases, brewery business and much more. A monthly newspaper featuring two editorials, display and classified ads, calander of events and much more. All of this for only \$10.00 per year including four, free 40 word ads. Sample copy \$1.00

THE AMERICAN CAN COLLECTOR BOX 608 PC MOUNTAIN HOME, ARKANSAS 72653

PLEASE MAKE CHECK OR MONEY ORDER PAYABLE TO:

CAN WORLD
 RIDGECREST DRIVE, GOODLETTSVILLE, TENN. 37072
 PHONE 615/859-5236
 POP CAN BOOKS

B34	CAN WORLD POP CAN GUIDE OVER 7,000 CANS LISTED MORE THAN 1,200 PICTURES LISTING OF ALL KNOWN BRANDS & SETS COKE & PEPSI SECTIONS NOTEBOOK FORM FOR EASY UPDATES 74P. HB. B/W	\$12.95
B40	ICE COLD POP 54 AN ILLUSTRATED HISTORY OF OREGON SODA POP BOTTLES. 78 P. SB. B/W	\$7.95
B28	POP CAN BRAND CANNERS LIST CANNER NAME & ADDRESS LIST 30P. SB.	\$3.00
B10	SODA CANS OLD & NEW 60P. SB. B/W	\$5.95

\$1.50 SHIPPING FOR BOOKS

NAME _____
 ADDRESS _____
 CITY _____ STATE _____
 ZIP CODE _____ PHONE (Area Code) _____
 VISA & MASTER CHARGE ACCEPTED
 VISA Card Acct. No. _____
 Master Charge Acct. No. _____
 Card Expiration Date _____
 Signature _____

 HOLIDAY GIFT SUGGESTION---WHY NOT GIVE A YEARLY SUBSCRIPTION TO N P C C

Will buy or trade for small electric soda pop signs, I have bicentennial and sports type soda cans for sale or trade plus many others. I am especially interested in Dr Pepper and Pepsi advertising items. Would also like to trade or buy small electric beer signs and chalk statues.
 Wally Gilbert, 180 North Upas, Escondido, California 92025

 WANTED; Galaxy (G20-1) and Dr Browns (D640-3) need some flavors in these brands FOR TRADE; many of the latest offer cans including the new Pepsi "Discover Gold game can! Also Loris and many others. Send want and trade lists. Will answer all letters. Dennis Fewless, Route 2 Box 47A, Delavan, Wisconsin 53115

 WANTED ! Trading partners-20 cases of recent obsoletes just itching to be traded your locals for mine. Mine include Adirondac, Bev-Pac generic, British American, Cott, Finast, Hoffman, Hytop, King Kullen, Kirsch, Krasdale, Country Club, Polar Cliquot Club, Newport Club, Pantry Pride, Pathmark, Penguin, Purity Supreme, Slim Shoprite, Super Associated, Staff, Stop & Shop, Sun Glory, Sweet Life, Waldbaums Waist Watchers and White Rock. My list for yours.
 Fred Nathan 522, 217 Cedar Ridge Drive, Glastonbury, Connecticut 06033

\$24.00, Case of assorted sports soda cans-\$36.00, assorted case of all three of my choice-\$24.00. Case of 24 different obsolete and current pop cans-\$24.00 plus \$2.00 postage.
Wally Gilbert, 180 North Upas, Escondido, California 92025

WANTED: Trading partners from the US and Canada, I have many cans for trade including; Chek, Wegmans, new Shasta cans with the "S" stripe, plus Connecticut-Vermont and Maine refund cans. All letters answered same day.

Bob Luciano, 94 Akbar Road, Stamford, Connecticut 06902

I need to trade my excess pop cans for beer cans. I need common brands of beer as I trade with Australians and many Europeans. Send me any number of different beer cans and I'll send you in return; 3 times as many different pop cans, or I'll pay 15¢ each plus your postage. Ken DeMary, 6332 South Spotswood, Littleton, Colorado 80120

TRADE: new 6 can set of Pepsi "The Collectibles" from Colorado Springs, new Denver Coke News Center 4, 10 PM Tonight, Vail cola, Steamboat cola, Huskers Choice, 1981 & 1982 sets of Carosel Days. Howard Briles, 4805 Wyandot, Denver, Colorado 80221

SODA CAN COLLECTING IN ARIZONA

BY William J. Hill

I started collecting soda cans ten years ago. I became interested in them when a friend of mine asked me to go with him to an old ghost town about fifty miles from Tucson. In order to get to the town named Oro Blanco we had to use my friends four wheel drive vehicle as there was eight miles of terrible road to travel. It took us about an hour and a half to go the eight miles. Actually at the old town site we didn't find much so we drove about another mile farther down the road when we noticed two old abandoned adobe houses from which the inhabitants had left years back. In one of the houses in the living room there were piles of empty cardboard boxes, newspapers, magazines and other paper material. I dug into the piles of old newspapers and buried underneath them I came across numerous C & C cone top cans twenty two in all and in Grade #1 condition. The first can I picked up was a Super Coole Pineapple flavored. Other flavors I found were Black Cherry, Root Beer, Orange, Lemon Lime, Cola and Ginger Ale.

So deciding to collect cans I did a lot of hunting in earnest going to other ghost towns looking for dumps and empty houses. I concentrated mostly on cone tops and flat tops and have found for my collection quite a few prize cans. Another source of obtaining good cans I attend flea markets and garage and yard sales. At a Phoenix flea market a couple of years ago there was a Pepsi cone top with pictures of the Pepsi cap around the side of the can and it was almost in mint condition. I asked the fellow behind the table how much he wanted for it and he said Fifty Cents. That is one of my prizes in my collection plus a mint Queen O. Other cone tops I have to name a few are Bala Club, Donald Duck, Cliquot Club, Franks, Jic Jac, Ma's Root Beer, Twang plus others. I also have a few Canadian such as Export, Pure Springs and Uptown. I have found the C&C in 9oz in Ginger Ale and Root Beer flavors. I have numerous 6oz cans also, I have eighty five cone tops in Grade #1 and 2 in my collection.

In flat tops I have found at ghost towns and dumps such brand names as Alaska All Grape, Bala Club, Big Deal, Belfast, Big Vic, Columbine, Cactus Cooler, Donald Duck, Kewpie, Pabst 10oz, Roy Rogers & Dale Evans, Pic A Pop, Tops'n Pop, Top Treat just to name a few. My flat top collection consists of 250 cans mostly in Grade #1 and 2 condition.

I did also collect pull tabs but had to give up on them due to shortage of space. Collecting old cone tops and flat tops is a challenge as they are getting so hard to find. But going to old ghost towns is exciting and most always quite rewarding.

service after 32 years of service. I am President of both the Greenview and Sexton Cemetary Associations here in Fairmount Illinois. This is almost a full-time job during the grass growing months each year. I have been collecting cans and associated items since 1977. It all started with dumping for bottles and my deciding to collect everything else that went along with the hobby. So I dug out many unusual cans and also salvaged all good beer cans that I found too. I have spent many hours on my frequent trips to the West digging in dumps and hunting roadsides. This has added many cans both soda and beer to my collection plus a number of bottles I would not have gotten otherwise. Belonging to NPCC has brought me many new friends each and every one of whom I appreciate very much. I have perhaps 4000 soda cans, 450 soda bottles, 60 beer bottles and about 700 beer cans. My tastes run to the older cans, but I have many, many of the newer ones and I never turn down a nice recent or new issue. I usually make a point to stop at all rest areas while traveling and take a quick peek in the dumpsters or the other trash recepticles. This normally pays off in some unusual cans.

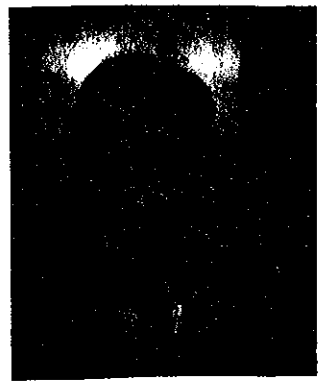

Goodies & Garbage by Arnold Richter

This is a short critique on a recent dumping trip to a favorite area about six miles from Fairmount.

From the road it is about a half mile walk with sacks, digging rakes, shovels and a can of Deep Woods Off insect repellent to keep off the sand fleas and mosquitos which have been unmerciful this season. I had this dump pinpointed from my last dig in this area about 2 years back. This was another of those old dumps on a bluff near an old coal mine. Collectors items I found at this location included 2 six ounce amber ACL bottles, Dr Enough-which I have never heard of before now, a flat top Canfields cherry-ola, a Huber beer can, about 30 Howdy "the friendly drink" cans in root beer and orange, several Metrical cans in various flavors and a large Motts AM 5 flavor fruit drink along with a Sego in butter pecan flavor, another new one for me. All in all, I certainly enjoy "My Goodies and Garbage".

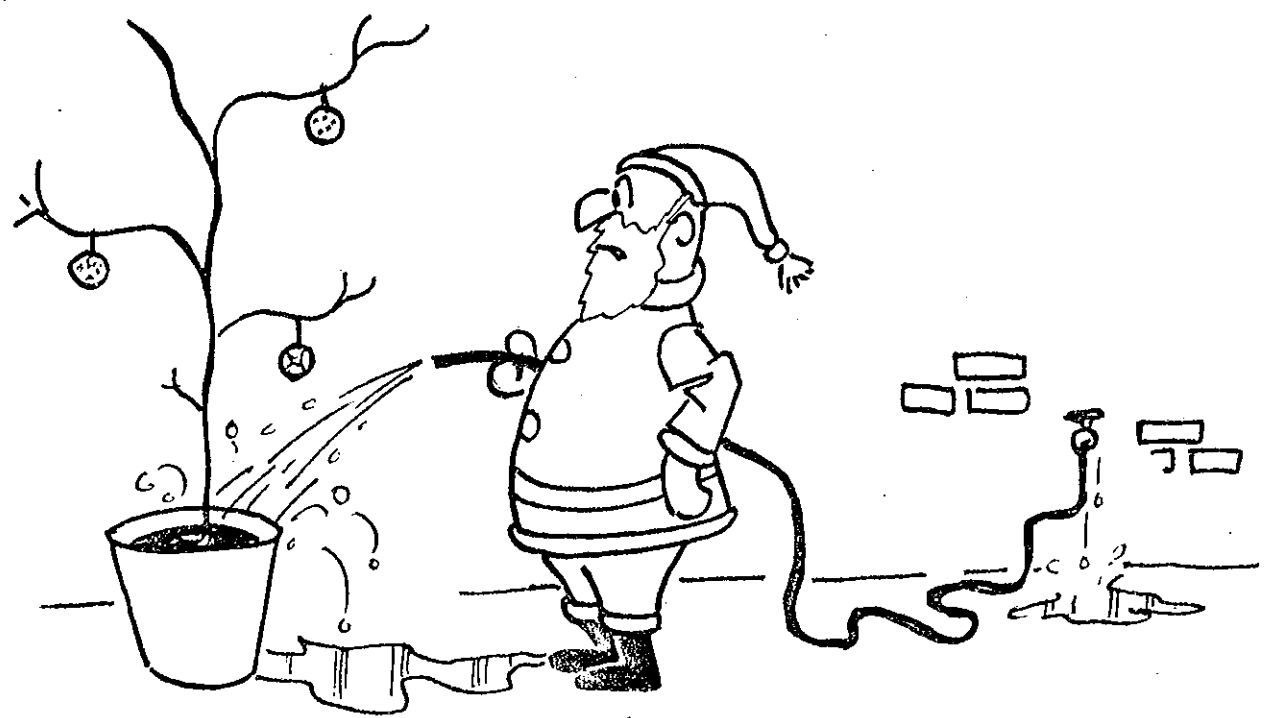

The Crocettas write us of a label change for the Wegmans brand. They recently went from a crimped steel can to a one piece steel can which changed the label somewhat.

Dennis Fewless advises us of a brand new label for Upper 10 currently released in his area.

SPECIAL FREE OFFER

Some pop can collectors specialize in certain flavors. The capability is now available with the Can World Master File to print "flavor lists" of all known cans of a certain flavor. A complete list of any flavor you desire is available FREE to anyone renewing a subscription or signing up a new member for NPCC. With your renewal or new member application, just note the flavor list you need.

NPCC is well pleased with all members for their help in response to our many articles from the membership who have contributed. We have had several nice letters of appreciation from others who have loved them. Let's not stop now-keep them coming.

Please advise us of any new releases in your area and any shows.

The Jewel brand has just been releasing new flavors, new label as shown in the new release section in this issue. Among the flavors are; regular flavors-cola, decaf. cola, orange, grape, root beer, cream, ginger ale, lem/lime, black cherry and strawberry. In sugar free-all the same flavors are available.

Carr Suter tells us that the "Every Cans A Winner" series as shown in the new release section now totals about 10 different cans of different flavors and brands.

NEW ISSUES AVAILABLE FROM NPCC

all new Jewel cans mentioned above
Waist Watchers set of 6
Texas State Fair Coke
Food World cola, grape, orange
Pepsi Free reg & diet
Tab & Coke "Peel a Fortune" (yellow logo)
Hansons cola & grapefruit soda
One Stop cola, orange, strawberry

Shasta "Dr Diablo"
1982 Dallas Halloweekend Coke
Pepsi Discover Gold Game Can
Clemson orange obs 1st release and 2nd
Like reg & diet
Country Club root beer, orange, grape, gin ale
Orangetime obs 1st release and 2nd

*****s h o w s *****

DEC	3	Kansas City, Mo	Sue Bolen trade 913-888-9184
DEC	5	West Haven, Ct	Steve Richardson 203-735-9758
DEC	7	Chicago, Il (Monarch Coaster Club)	312-284-0149
DEC	12	Farmington Hills, Mi	313-464-1672
JAN	3	Conway, Pa	Gary Gilarno 412-728-4708
FEB	6	Youngstown, Oh	Kent Andrusko 216-758-3332

BEER CAN SHOW AND SALE

Beer Cans, Soda Cans, Brewery Advertising, etc

Buy - Sell - Trade

SUNDAY, DEC 5, 1982

10 am. to 4 pm.

ITALIAN AMERICAN HALL

85 CHASE LANE

WEST HAVEN, CONNECTICUT

CONNECTICUT'S BIGGEST AND BEST SHOW
OVER 50 8' TABLES

SHOW WILL BE LIMITED TO BEER AND
SODA CANS AND RELATED ITEMS

AND MUCH MUCH MORE!!

NEW ENGLAND'S LARGEST

ADVANCE TABLE RESERVATIONS
REQUIRED. WRITE:

Southern Ct. Bear Can Club

P. O. Box 752

Orange, CT 06477

Telephone - 1-203/735-9758

1983 Shows May 22nd & October 16th

MERRY CHRISTMAS



By: PAUL W. BATES

Can World Ridgcrest Drive Goodlettsville, Tennessee 37072 Phone (615) 859-5236

A Look At GENERICS-The plain label pop can, an attempt by manufacturers to cut consumer costs, seems to be catching on the market place and may develop into a specialty area for pop can collectors. In this issue, we're "SPOTLIGHTING" Generic brands. If you have brands or flavors not listed below, please drop us a line with any additions.

- G1000 All American Bottling Los Angeles, CA.
 - 1 Flavor Between 2 Black Stripes (Lemon/Lime, R/B)
 - 2 Same as GN1-'Diet'-Hazard (Cola)
- G1080 Beatrice Foods Louisville, KY.
 - 1 Flavor Between 2 black lines (Orange, R/B)
- G1040 Beverage Packing Ft. Worth, TX.
 - 1 Silver Line around flavor-oz. over ml (Cola, Orange, R/B)
- G1060 Boulevard Beverage Philadelphia, PA.
 - 1 Black Flavor at Top-Ecology Top (Cola, R/B)
 - 2 Same as GN1-Tab Top (Cola, G/A, Orange)
- G1080 Custom Packaging Maryland Hts., MO.
 - 1 Black Flavor at Top (Cola, Lemon/Lime, R/B)
- G1100 Federal Foods Arlington Hts., IL.
 - 1 Black Flavor Top-Stars bottom (Cola, Lemon/Lime, Orange, R/B)
- G1120 Dublin Generic Products Dublin, CA.
 - 1 Flavor Middle-Yellow Bkg (Cola, R/B)
 - 2 Same as GN1-'Diet' Top Hazard (Cola, R/B)
- G1140 Jewel Co. Melrose Park, IL.
 - 1 Black Flavor Middle-Olive Stripe Bottom (Cola, Grape, Lemon/Lime, Orange, R/B)
- G1160 K.P. Company Belgium, WI.
 - 1 Black Flavor Top-Stripe Top + Bottom (Cola, Lemon/Lime, R/B)
 - 2 Same as GN1-'Diet'-Hazard (Cola)
- G1180 P.O. Distributing Council Bluffs, IA.
 - 1 Black Flavor Middle (Cola)
 - 2 Same as GN1-'Diet'(Cola)
- G1200 Pri-Pak Sunman, IN.
 - 1 Black Flavor Middle (Cola, Grape, Orange, R/B, Strawberry)
 - 2 Same as GN1-'Sugar Free'-Hazard

- G1220 Sunfresh Inc. St. Paul, MN.
 - 1 Black Flavor Middle-Ylw. bk G-oz. over ml (Cola, G/A, Orange, R/B, Strawberry)
 - 2 Same as GN1-oz.+ml. (Cola, R/B)
 - 3 Same as GN1-'Diet'-Hazard
- G1240 Taylor Beverage Hazelwood, MO.
 - 1 Flavor Middle in Colored circle-'355 ml' (Cola, Cream, Grape, Lemon/Lime, Orange, R/B)
 - 2 Same as GN1-'354 ml' (Orange)
 - 3 'Diet' Top-Flavor in Middle Oval (Cola, Grape, Orange, R/B)
- G1260 Temple Dr. Pepper Temple, TX.
 - 1 Black Flavor Middle-'Diet'-Hazard (Cola)
- G1280 Value Time Skokie, IL.
 - Topco Assn. Skokie, IL.
 - 1 Black Flavor Top (Cherry, Cream, Lemon/Lime, R/B)
 - 2 Same as GN1-'Sugar Free'-Hazard (R/B)
- G1300 Western Gro Denver, CO.
 - 1 Black Flavor Middle Yllw Bkg. (Cola, Grape, Orange, R/B, Strawberry)
- G1320 Wildwood Chicago, IL.
 - 1 Black Flavor Top-Wide Black Stripe Bottom (Orange, R/B)
 - 2 Same as GN1-'Diet'-Hazard (Cola)

Holiday Gift Suggestion-Why not give a friend a subscription to NPCC and a whole years worth of happiness!

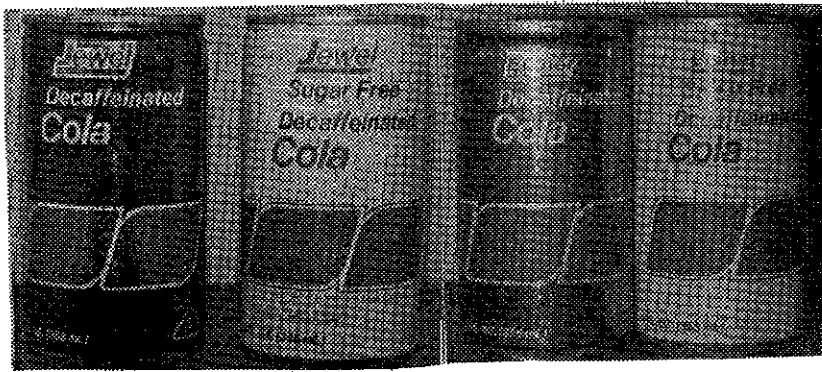

JEWEL & EISNER
 BOTH BY THE
 JEWEL COMPANIES
 MELROSE PARK, IL



COKE'S
 NORTH DAKOTA JAYCEES
 BY COKE OF JAMESTOWN, N.D.
 NATIONAL SPORTS FESTIVAL
 BY COKE OF INDIANAPOLIS, IN
 SUN-DROP BY 7-UP
 OF OSHKOSH, WI

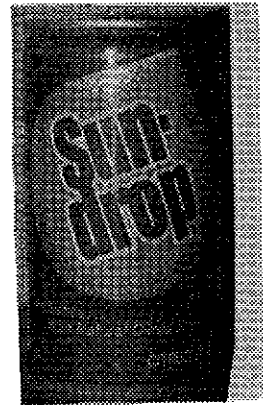

CONTEST CANS BY
 SEVERAL CANNERS
 HOUSTON, DALLAS COKE
 ETC.
 ALE 8 BY
 CARDINAL BEVERAGES
 ELIZABETHTOWN, KY

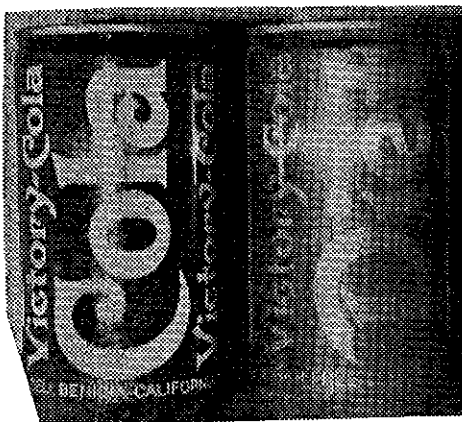
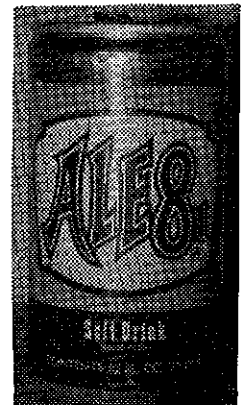

VICTORY COLAS
 BY FOOD & DELI
 BENICIA, CA.
 TROPICOLA BY
 SABOR BRANDS
 SECAUCUS, N.J.

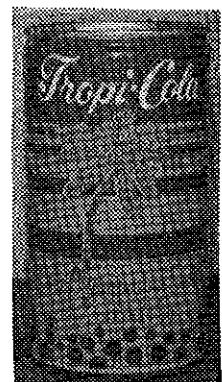

MEMBERSHIP APPLICATION please type or print legibly

MEMBERSHIPS ARE \$10.00 FOR A FULL YEAR MAILED FIRST CLASS MAIL

NAME _____ AGE _____

ADDRESS _____ P O BOX _____

CITY _____ STATE _____ ZIP _____

OCCUPATION _____ TELEPHONE () _____

HOW LONG HAVE YOU BEEN COLLECTING _____ TOTAL CANS IN COLLECTION _____

HOW MANY ARE FLAT TOPS _____ HOW MANY ARE CONE TOPS _____

DO YOU COLLECT ANY CERTAIN FLAVORS, SIZES, TYPES, ETC. _____

DO YOU COLLECT ANY OTHER ASSOCIATED ITEMS (bottles-trays-advertising-etc) _____

MAIL TO : N P C C 3014 SEPTEMBER DRIVE JOLIET, ILLINOIS 60435

PLEASE TELL YOUR FRIENDS AND FELLOW POP CAN COLLECTORS ABOUT N P C C

We feel that there are many pop can collectors who have no idea that there is an organization devoted to their hobby. Please tell your fellow soda can collectors or any interested parties about us.

We will be happy to send application blanks to any of you who would like to set up at any shows, flea markets, antique shows, etc.

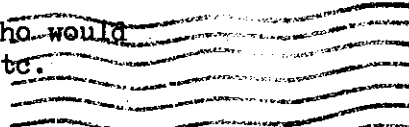
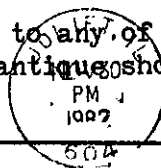

FROM
National Pop Can Collector
Fred Bogdan "The Pop Can Man"
3014 September Drive
Joliet, Illinois 60435

FIRST CLASS

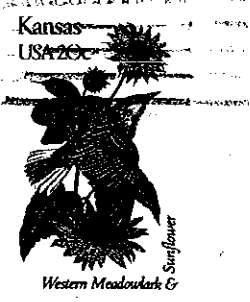

TO
Gerald Pollack #365
294 Avenue B
Bayonne, N.J. 07002

If a RED stripe appears on your address label--you have 1 more iss
If a blue stripe appears--This is your last issue---Please renew a